



Pierce Enforcer Heavy Duty Rescue Rail Unit
New Jersey Transit
Job #36807

FEATURES & SPECIFICATIONS

- Pierce Enforcer 70" Chassis with a 10" Raised Roof
- Cummins X12 500HP 2021 EPA compliant Engine
- Allison EVS4500P Automatic Transmission
- Dana Front and Rear Axles
- Drop Down Railroad Rail Wheels System
- 22.5' Non Walk-in Body
- Hale AP Flex 50 500 GPM Single Stage Pump
- 300 Gallon Poly Water Tank
- Husky 3 Single Agent Foam System
- Delivered in February 2023



FIRE & SAFETY SERVICES, LTD.
South Plainfield, NJ
web: www.f-ss.com · phone: 800-400-8017

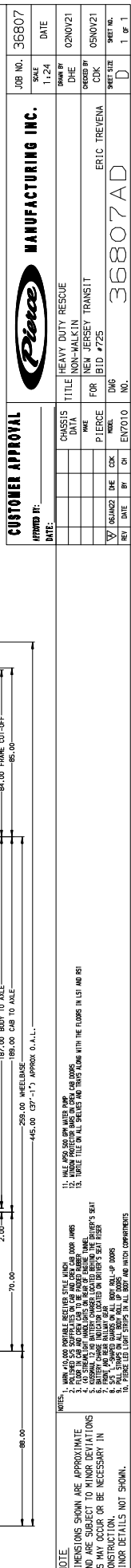

NOTE: DIMENSIONS SHOWN ARE APPROXIMATE AND ARE SUBJECT TO MINOR DEVIATIONS WHICH MAY OCCUR OR BE NECESSARY IN CONSTRUCTION.

NOTES:

1. NAME, ADDRESS AND TELEPHONE OF THE OWNER
2. NUMBER AND DATE OF THE PERMIT TO CONSTRUCT
3. FOUNDATION AND JOIST TO BE REMOVED
4. EXISTING AND PROPOSED DIMENSIONS
5. EXISTING AND PROPOSED MATERIALS
6. EXISTING AND PROPOSED FINISHES
7. EXISTING AND PROPOSED UTILITIES
8. EXISTING AND PROPOSED ROOFING
9. EXISTING AND PROPOSED FLOORING
10. EXISTING AND PROPOSED WALLS
11. EXISTING AND PROPOSED CEILING
12. EXISTING AND PROPOSED DOORS
13. EXISTING AND PROPOSED WINDOWS
14. EXISTING AND PROPOSED STAIRS
15. EXISTING AND PROPOSED ELEVATIONS
16. EXISTING AND PROPOSED SECTIONS
17. EXISTING AND PROPOSED DETAILS
18. EXISTING AND PROPOSED SPECIFICATIONS
19. EXISTING AND PROPOSED SCHEDULES
20. EXISTING AND PROPOSED NOTES